

# Loui's Guat's Trepfele

Tempo Valse: ♩=160/168

# Loui's Guat's Trepfele

Tempo Valse: ♩=160/168

**A** 1. Tacet

*mf* *f* *p*

12 3 6 8

35 *tr* 1. 3 2. 8 **B**

53 **C** *p* 2

64 2

74 *tr* *tr*

84 **D** *mf* 4 *mf*

96 **E** 2 *p* *tr* 2

108 6 8 4 *tr* 4

133 **F** Tempo marche: ♩=160/168 *mf* 6 4 3

152 *tr* **Hoie** *mf*

# Loui's Guat's Trepfele

Tempo Valse: ♩=160/168

mf *tr* *f* **A** 2 **1. Tacet** *p* *tr*

13 2 6 8

35 *tr* 1. 3 2. 8 **B** **C**

54 *p* 2

65 2

75 *tr* *tr*

85 **D** *mf* 4 *mf*

97 **E** 2 *p* *tr* 2

109 6 8 4 *tr*

133 **F** Tempo marche: ♩=160/168

*mf* 6 4 3

152 *mf* 4 *tr* **Hoie**

# Loui's Guat's Trepfele

Tempo Valse: ♩=160/168

133 **F** Tempo marche: ♩=160/168

# Loui's Guat's Trepfele

Tempo Valse:  $\text{♩} = 160/168$ 

tr~~~~~ tr~~~~~

**A** **2** **1. Tacet** tr~~~~~

*mf* *f* *p*

13 **2** **6** **8**

35 tr~~~~~ **1.** **3** **2.** **8** **B**

53 **C** **2** *p*

64 **2**

74 tr~~~~~ tr~~~~~

84 **D** **4** *mf* *mf*

96 **E** **2** *p* **2** tr~~~~~

108 **6** **8** tr~~~~~ **4**  $\frac{2}{4}$

133 **F** Tempo marche:  $\text{♩} = 160/168$ 

**6** **4** **3** *mf*

152 **4** tr~~~~~ **Hoie** *mf*

# Loui's Guat's Trepfele

Tempo Valse:  $\text{♩} = 160/168$

# Loui's Guat's Trepfele

Tempo Valse: ♩=160/168

# Loui's Guat's Trepfele

Tempo Valse: ♩=160/168

# Loui's Guat's Trepfele

Tempo Valse: ♩=160/168

mf f

7 **A** 27 1. 4 2.

41 **B** 4

f p

51 **C** 8 **D** 24 16

101 **E** 32

**F** Tempo marche: ♩=160/168 28

mf

162 **Hoie**

# Loui's Guat's Trepfele

Tempo Valse:  $\text{♩} = 160/168$

mf f

7 **A** 27 1. 4

41 2. 4 **B** f p

51 **C** 8 24 **D** 16 f

101 **E** 32

**F** Tempo marche:  $\text{♩} = 160/168$  28 mf

162 **Hoie**

# Loui's Guat's Trepfele

Tempo Valse:  $\text{♩} = 160/168$

# Loui's Guat's Trepfele

Tempo Valse:  $\text{♩} = 160/168$

7 **A** 27 1. 4

41 2. 4 **B** *f* *p*

51 **C** 8 24 **D** 16 *f*

101 **E** 32 **F** 28 *mf* Tempo marche:  $\text{♩} = 160/168$

162 **Hoie**

# Loui's Guat's Trepfele

Tempo Valse:  $\text{♩} = 160/168$ 

8 **A**

*mf*

18

29

39 **B** **C**

55

65

73

82 **D** **E**

107

118

129 **F**

Tempo marche:  $\text{♩} = 160/168$

140

154 **Hoie**

*f*

# Loui's Guat's Trepfele

Tempo Valse:  $\text{♩} = 160/168$

# Loui's Guat's Trepfele

Tempo Valse:  $\text{♩} = 160/168$  **A**

# Loui's Guat's Trepfele

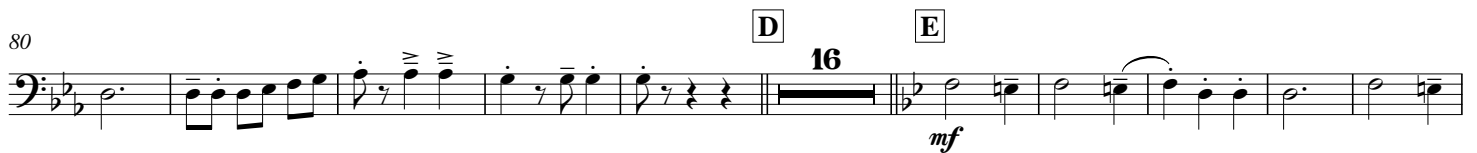
Tempo Valse:  $\text{♩} = 160/168$  A

# Loui's Guat's Trepfele

Tempo Valse:  $\text{♩} = 160/168$ 

13 *mf* *f* *p* **A**

25

37 1. *p* *mf* **B** 5

52 **C** *p*

64

76 **D** *mf*

87

98 **E** *p*

110

122

133 **F** Tempo marche:  $\text{♩} = 160/168$  *p*

146

157 *mf*

Detailed description of the musical score: The score is written for a single bassoon part in 3/4 time. It begins with a tempo of 160/168, marked 'Valse'. The key signature has one sharp (F#). The piece is divided into several sections: Section A (measures 13-24), Section B (measures 37-51), Section C (measures 52-63), Section D (measures 76-86), Section E (measures 98-119), and Section F (measures 133-157). Section F is marked 'Tempo marche' and changes to a 2/4 time signature. Dynamics include *mf*, *f*, *p*, and *mf*. There are various articulations such as accents, slurs, and breath marks. A first and second ending are shown for Section B, with a fermata over the first ending. A '5' indicates a five-measure rest in Section B. The score ends with a final note in Section F.

# Loui's Guat's Trepfele

Tempo Valse:  $\text{♩} = 160/168$

A 1. Tacet

# Loui's Guat's Trepfele

Tempo Valse: ♩=160/168

A 1.Tacet

# Loui's Guat's Trepfele

Tempo Valse:  $\text{♩} = 160/168$

A 1. Tacet

1. *mf* *f* *p*

12

24 4

42 B C 5 *p* *mf* *p*

57

71

83 D *mf* *mf*

92 E *mf* *p*

103

115 4 3

132 F Tempo marche:  $\text{♩} = 160/168$  4 *p* 4

145 Hoie *p* 12 *mf*

# Loui's Guat's Trepfele

Tempo Valse:  $\text{♩} = 160/168$

A

B

C

D

E

133 **F** Tempo marche:  $\text{♩} = 160/168$

Hoie

# Loui's Guat's Trepfele

Tempo Valse: ♩=160/168

A

C

D

E

F Tempo marche: ♩=160/168

Hoie

# Loui's Guat's Trepfele

Tempo Valse: ♩=160/168

133 **F** Tempo marche: ♩=160/168

# Loui's Guat's Trepfele

Tempo Valse: ♩=160/168

mf *f* *p* **A**

12

24

36 **B** 6 *mf*

52 **C** *p*

64

76 **D** *mf*

87

98 **E** *p*

110

122

133 **F** Tempo marche: ♩=160/168 *p*

145

156 **Hoie** *mf*

# Loui's Guat's Trepfele

Tempo Valse:  $\text{♩} = 160/168$

12 A

mf f p

24

36

52 B

1. 2. 6 mf

64 C

p

76 D

87 E

mf

98

110 F

p

122

133

**F** Tempo marche:  $\text{♩} = 160/168$

145

p

156 Hoie

mf

# Loui's Guat's Trepfele

Tempo Valse: ♩=160/168

A

133 **F** Tempo marche: ♩=160/168

# Loui's Guat's Trepfele

Tempo Valse:  $\text{♩} = 160/168$

# Loui's Guat's Trepfele

Tempo Valse: ♩=160/168

*mf* *f* *p*

13

26

39

56

69

82

94

106

119

132

143

155

**A**

**B**

**C**

**D**

**E**

**F** Tempo marche: ♩=160/168

*p* *mf*

6

1. 2.

Hoie

C

E

F Tempo marche: ♩=160/168

# Loui's Guat's Trepfele

Tempo Valse:  $\text{♩} = 160/168$ 

mf *f* *p* **A**

14

27

39 **B** **C** *p* *mf* *p*

54

67

79 **D** *mf*

90

101 **E** *p*

114

127 **F** Tempo marche:  $\text{♩} = 160/168$  *p*

138

153 *mf*

# Loui's Guat's Trepfele

Tempo Valse: ♩=160/168

A

14

27

39

54

67

79

90

101

114

127

138

153

# Loui's Guat's Trepfele

Tempo Valse:  $\text{♩} = 160/168$

# Loui's Guat's Trepfele

Tempo Valse: ♩=160/168

3/4 *mf* *f* **A** 28

37|1. 3 2. 4 **B** 6 **C** 8 **D** 24 *mf* *mf*

86 4

98 **E** 16

122 4 2/4

**F** Tempo marche: ♩=160/168

133 2/4 *p*

141

151

159 *mf* **Hoie**

# Loui's Guat's Trepfele

Tempo Valse:  $\text{♩} = 160/168$

mf f p

12

25

38

53

66

78

91

104

117

130

142

154

**A**

**B**

**C**

**D**

**E**

**F** Tempo marche:  $\text{♩} = 160/168$

p mf

ff

Solo C-Cassé

# Loui's Guat's Trepfele

Pierre SCHNEIDER

Tempo Valse: ♩=100/168

C

51

1.Trb. Solo: *mf*

2.Trb.Solo: *mf*

Fl.:

1.Clar. Sib: *mf*

2.Clar. Sib: *mf*

3.Clar. Sib: *mf*

1.Trp.: *f*

2.Trp.: *f*

1.Bugl.: *f*

2.Bugl.: *f*

3.Bugl.: *f*

Ténorh.: *p*

Baryt.: *mf* / *p*

Accp.Sib: *mf* / *p*

Bass Sib: *mf* / *p*

Be.: *mf*

Batter.: *mf* / *p*

E

97

1Trb. Solo

2Trb. Solo

Fl.

1Clar. Sib

2Clar. Sib

3Clar. Sib

1Trp.

2Trp.

1Bugl.

2Bugl.

3Bugl.

Ténorh.

Baryt.

Accp. Sib

Bass Sib

Be.

Batter.

*mf*

*p*

122

1Trb. Solo

2Trb. Solo

Fl.

1Clar. Sib

2Clar. Sib

3Clar. Sib

1Trp.

2Trp.

1Bugl.

2Bugl.

3Bugl.

Ténorh.

Baryt.

Accp.Sib

Bass Sib

Be.

Batter.

**F** Tempo marche:  $J=160/168$

*mf*

*mf*

*mf*

*mf*

*mf*

*p*

*p*

*p*

*p*

