

S'Goldwalzerle

Musique/Paroles:

Pierre SCHNEIDER

Chant Ut

A **B** **C** **D** **E**

Du min Wal zer

105

le _____ Du min Lië we le _____ Ich tànz dich Ja sò gern

115

Im Drei viër tel tàkt _____ Sò soll's Im mer sín _____ Dü ùn

124

ich mit nànd _____ 'SGold wal zer le Min Wal zer le dës ísch dës Gléck fer ùns

133

F **G**

zwei _____

172

182

Sò soll's Im mer sín _____ Dü ùn ich mit nànd _____

191

'SGold wal zer le Min Wal zer le dës ísch dës Gléck fer ùns zwei _____ *fine*

rit. - - - - -

S'Goldwalzerle

Flute Ut

Pierre SCHNEIDER

A *f*

B *mf*

15 *8*

39 *tr* *tr* **C** *f*

52 *4* *f* **D** *4*

67 *mf* *8*

85 *7* *tr* *tr*

102 **E** *mf* *2*

112 *2* *tr* *2*

126 **F** *16* *151* *mf*

152 *tr* *tr* *2* *f*

163 **G** *tr* *2* *mf*

176 *2* *tr* *2*

189 *rit.* *fine*

S'Goldwalzerle

Hautbois Ut

Pierre SCHNEIDER

A **B** **C** **D** **E** **F** **G**

f *mf* *f* *mf* *mf* *f* *mf*

rit. *fine*

S'Goldwalzerle

Clarinete Mib

Pierre SCHNEIDER

S'Goldwalzerle

Pierre SCHNEIDER

1. Clarinette Sib

A **B**

f *mf*

14 **C**

f *mf*

27 **D**

f *mf*

44 **E**

mf

59 **F**

f

75 **G**

mf

86

102

112

126 **F** 151

mf

152

f

163 **G**

mf

175

189

rit. *fine*

S'Goldwalzerle

2. Clarinette Sib

Pierre SCHNEIDER

A **B**

14 *f* *mf*

27 *tr*

44 *tr* **C** *f* *mf*

59 *f* *mf*

75

86 *tr* *tr*

102 **E** *mf*

112 *tr* *tr*

126 **F** 16 151 *mf*

152 *tr* *tr* *f*

163 **G** *tr* *mf*

175 *tr*

189 *rit..* *fine*

S'Goldwalzerle

1.Sax-Alto Mib

Pierre SCHNEIDER

A (Measures 1-12): *f*, *mf*. Rehearsal mark 4.

B (Measures 13-29): *mf*. Rehearsal mark 4.

C (Measures 30-54): *f*. Rehearsal marks 12 and 4.

D (Measures 55-70): *f*, *mf*. Rehearsal marks 4 and 4.

E (Measures 71-86): *p*. Rehearsal marks 4 and 24.

F (Measures 87-147): *mf*. Rehearsal mark 4. Includes breath marks *V*.

G (Measures 148-164): *f*, *p*, *rit.*, *fine*. Rehearsal mark 10. Includes breath marks *V*.

S'Goldwalzerle

2.Sax-Alto Mib

Pierre SCHNEIDER

A **B**

f *mf*

13 **4** **4**

30 **12** **4** *f*

55 **4** **4** *f* *mf*

71 **4** **4**

87 **12** **E** **24** *p*

131 **F** **4** *mf* *mf*

148 **10** *f*

165 **G** **24** *p* rit..

S'Goldwalzerle

1. Trompette Sib

Pierre SCHNEIDER

A **B**

f *mf*

12

24

37 **C**

ff

50 **D**

ff *mf*

68

80

93 **E**

32

135 **F**

f *f*

147 151 8

f

165 **G**

ff

176 8

191

rit. *fine*

S'Goldwalzerle

1. Bugle Sib

Pierre SCHNEIDER

A **B**

13

27

C

41 **4** **f** **f**

D

57 **4** **mf**

74

88

E

102 **p**

113

F

126 **f**

139 **f** **151** **8**

G

159 **f** **f**

172 **p**

186 **rit.** **fine**

S'Goldwalzerle

2. Bugle Sib

Pierre SCHNEIDER

A **B**

13 *f* *mf*

27

41 **C** *f* *f* **4**

57 **D** *mf* **4**

74

88

102 **E** *p*

113

126 **F** *f*

139 *f* **151** **8**

159 *f* **G** *f*

172 *p*

186 *rit.* *fine*

S'Goldwalzerle

Ténorhorn Sib
(1Sax-Ténor Sib)

Pierre SCHNEIDER

A **B**

14

29 **C**

49 **D**

64

78

99 **E**

111

125 **F** 16 151 8

161 **G**

175

187

rit. fine

S'Goldwalzerle

Bariton Sib
2Sax-Ténor Sib

Pierre SCHNEIDER

S'Goldwalzerle

Euphonium Ut

Pierre SCHNEIDER

A **B**

14 *f* *mf*

29 **C**

49 *p* *f* *p* *mf* **D**

64

78 **E**

99 *p*

111

125 **F** *f*

137

147 *p* **G**

151 *f*

158 *f*

169

183 *p*

191

rit. *fine*

S'Goldwalzerle

1. Trombone Ut

Pierre SCHNEIDER

S'Goldwalzerle

2. Trombone Ut

Pierre SCHNEIDER

13 **A** *f* **B** *mf*

26

39 **C** *f* *mf* **D** *mf*

52 *f* *mf* *mf*

66

79

92

103 **E** *p*

115

128 **F** *f*

141 *p* 151 *p*

154 *f*

167 **G** *f*

180 *p*

190 *rit.* *fine*

S'Goldwalzerle

3. Trombone Ut

Pierre SCHNEIDER

A **B**

f *mf*

14

27

C **D**

f *mf*

41

55

f *mf* *mf*

69

82

E

p

96

108

122

F

f

135

149

151

p *f*

G

f

162

176

p

188

rit. *fine*

S'Goldwalzerle

1.Accomp. Sib

Pierre SCHNEIDER

S'Goldwalzerle

Pierre SCHNEIDER

2. Accomp. Sib

A **B**

C **D**

E

F **G**

f *mf* *f* *mf* *mf* *f* *mf* *f* *p* *f* *p* *f* *p* *rit.* *fine*

S'Goldwalzerle

Pierre SCHNEIDER

3. Accomp. Sib

S'Goldwalzerle

1/2. Cor Mib

Pierre SCHNEIDER

A **B**

f *mf*

14 27 40 53 67 80 93 104 117 130 143 151 156 169 182 191

C **D** **E** **F** **G**

f *mf* *p* *f* *f*

rit. *fine*

S'Goldwalzerle

Pierre SCHNEIDER

1/2. Cor Fa

A **B**

14 *f* *mf*

27

40 **C** *f* *mf* **D** *mf*

53 *f* *mf* *mf*

67

80

93 **E** *p*

104

117

130 **F** *f* *p*

143 151 *p*

156 *f* *f* **G** *f*

169

182 *p*

191 *rit.* *fine*

Section C: The first system shows a melodic line starting with a 7th fret barre. The second system contains a boxed letter 'C' above a melodic line with dynamics *f*, *mf*, and *f*. The third system contains a boxed letter 'D' above a melodic line with dynamics *mf* and *mf*.

Section E: The fifth system contains a boxed letter 'E' above a melodic line with a dynamic marking of *p*.

Section F: The sixth system contains a boxed letter 'F' above a melodic line with a dynamic marking of *f*. The seventh system contains a melodic line with dynamic markings *p* and *p*, and three 'V' symbols above the staff.

rit. - - - - -

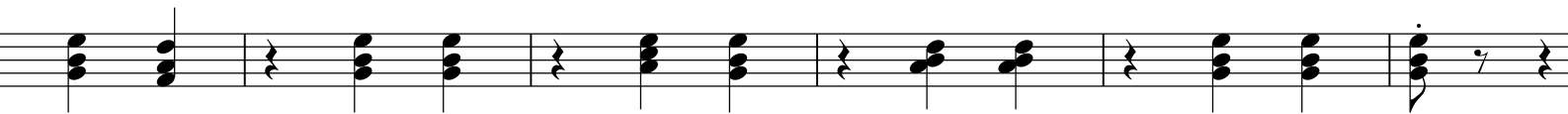

S'Goldwalzerle

Basse Sib 

Pierre SCHNEIDER

A **B**

10 *f* *mf*

20

29

38

C **D**

47 *f* *mf* *f*

57 *mf* *mf*

66

76

85

94

103 **E** *p*

111

120

130

F

138

146

151

155

163

G

172

181

190

S'Goldwalzerle

Basse Sib 

Pierre SCHNEIDER

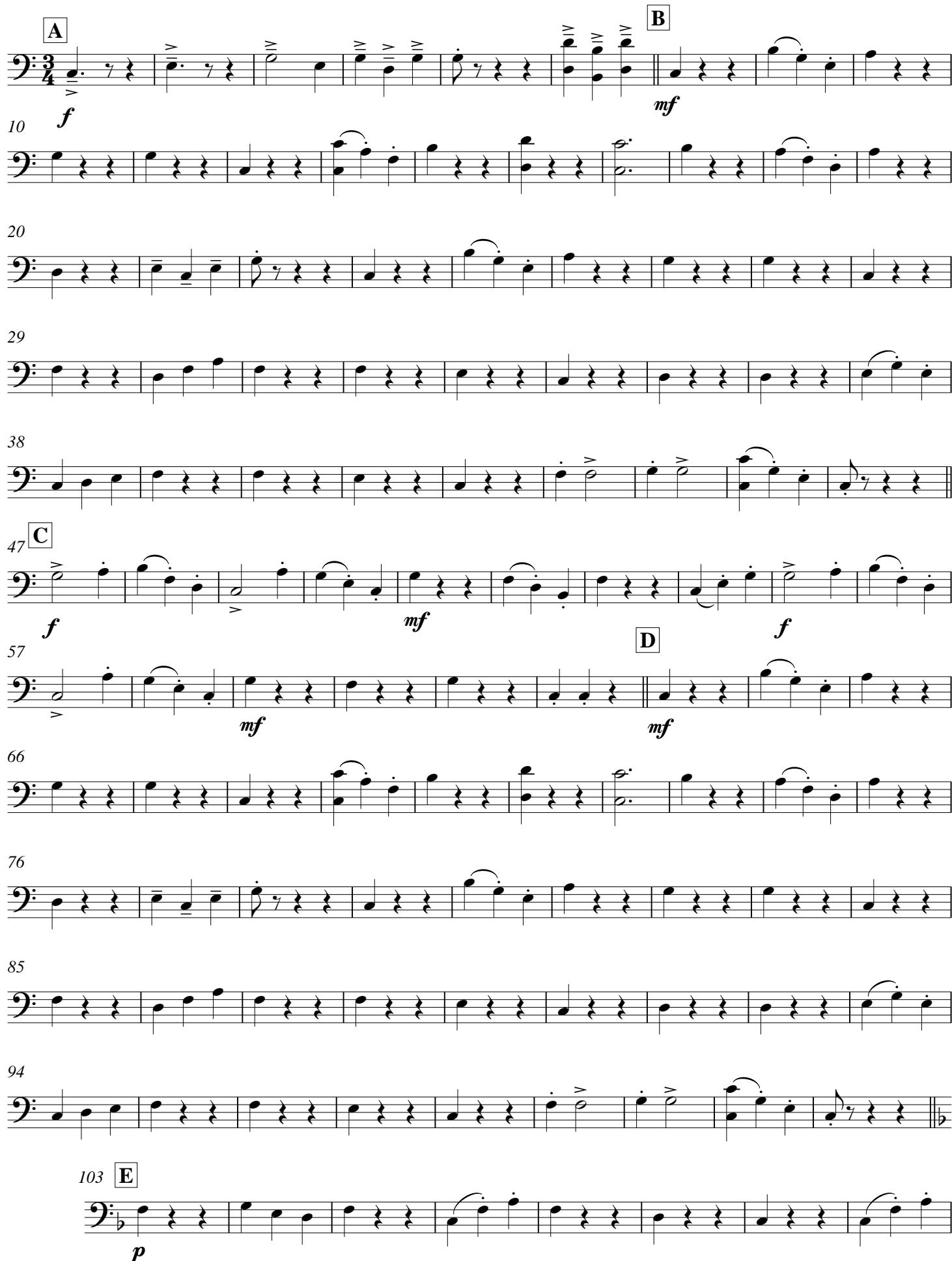

10 **f** **A** **mf** **B**

20

29

38

47 **f** **mf** **f** **C** **D**

57 **mf** **mf**

66

76

85

94

103 **p** **E**

S'Goldwalzerle

Tuba Ut

Pierre SCHNEIDER

A

B

10 *f* *mf*

20

29

38

47

C

57 *f* *mf* *f*

D

66 *mf* *mf*

76

85

94

103

E

p

Tuba Ut

111

120

130

F

138

V V V

146

151

155

V V V V V V

163

V V V

G

172

181

190

S'Goldwalzerle

Basse Mib

Pierre SCHNEIDER

Basse Mib

111

120

130

F

138

146

151

155

163

G

172

181

190

S'Goldwalzerle

Pierre SCHNEIDER

Cymb. Frapp./Woodblock

103 **E** 28 *p* **F** *f* 141 151 *p* 153 *f* 165 **G** *f* 177 12 *p* rit. *fine*

S'Goldwalzerle

Batterie

Pierre SCHNEIDER

9

18

27

36

45

54

63

72

81

90

A **B** **C** **D**

f *mf* *f* *mf* *f* *mf* *f* *mf* *f* *mf*

99 E

106 *p*

115

124 *p*

133 F

142 *f*

151

158 *f*

Cercle/Woodblock

167 G

176 *p*

185

192 *p*

192 *rit.* *fine*

(Pour mon amie Christine ANDRESS)

S'Goldwalzerle

Musique /Paroles:
Pierre SCHNEIDER

Direction

A Tempo valse 145-♩

B

A Tempo valse 145-♩

B

Musical score for S'Goldwalzerle, featuring multiple instruments and a vocal line. The score is divided into two sections, A and B, with a tempo marking of 'Tempo valse 145-♩'. The instruments include Chant, Flute Ut, 1. Clarinette Sib, 2. Clarinette Sib, 1. Trompette Sib, 1. Bugle Sib, 2. Bugle Sib, Ténorhorn Sib (1Sax-Ténor Sib), Bariton Sib (2Sax-Ténor Sib), 1/2/3Accomp.Sib, Basse Sib, Cymb. Frapp., and Batterie. Dynamics range from *f* (forte) to *mf* (mezzo-forte).

21

Chant

Fl.

1Clar. Sib

2/3Clar. Sib

1Trp.

1Bugl.

2Bugl.

Ténorh.

Baryt.

Accp. Sib

Bass Sib

Cymb. frap

Batter.

mf

mf

43

C

C

Woodblock bis D

Chant

Fl.

1Clar.Sib

2/3Clar.Sib

1Trp.

1Bugl.

2Bugl.

Ténorh.

Baryt.

Accp.Sib

Bass Sib

Cymb. frag

Batter.

62 **D**

Chant

Fl. **D**

1Clar. Sib *mf*

2/3Clar. Sib *mf*

1Trp. *mf*

1Bugl. *mf*

2Bugl. *mf*

Ténorh. *mf*

Baryt. *mf*

Accp. Sib *mf*

Bass Sib *mf*

Cymb. frag *mf*

Batter. *mf*

Detailed description of the musical score: The score is for measures 62 to 77. It features a Chant part (soprano line) which is mostly silent. The Flute part (Fl.) has a melodic line starting at measure 62, marked with a 'D' in a box. The woodwinds (1 Clarinet in B-flat, 2/3 Clarinets in B-flat, 1 Trumpet, 1 and 2 Bugles, Tenor Horn, and Baritone) play a rhythmic accompaniment of eighth and quarter notes, marked *mf*. The saxophone section (Accompagnatore Saxophone) plays a steady eighth-note accompaniment, also marked *mf*. The bass saxophone (Bass Saxophone) plays a similar rhythmic pattern. The percussion section includes cymbal fragments (Cymb. frag) and a snare drum (Batter.) with a consistent eighth-note pattern, marked *mf*. The dynamic *mf* is consistently used across the woodwinds and percussion parts.

84

Chant

Fl.

1Clar. Sib

2/3Clar. Sib

1Trp.

1Bugl.

2Bugl.

Ténorh.

Baryt.

Accp. Sib

Bass Sib

Cymb. frap

Batter.

E

Du min

E

p

p

p

p

p

Chant

Wal zer le _____ Du min Lië we le _____ Ich tänz dich Ja sò gern Im Drei viër tel tàkt _____ Sò soll's Im mer sìn _____ Dü ùn ich mit

Fl.

1Clar. Sib

2/3Clar. Sib

1Trp.

1Bugl.

2Bugl.

Ténorh.

Baryt.

Accp. Sib

Bass Sib

Cymb. frap

Batter.

Detailed description of the musical score: This page contains a full orchestral score for measures 104 through 118. The Chant part is in a soprano voice, with lyrics in German. The instrumental parts include Flute (Fl.), Clarinet in B-flat (1Clar. Sib), Clarinet in B-flat (2/3Clar. Sib), Trumpet (1Trp.), Bugle (1Bugl., 2Bugl.), Tenor Horn (Ténorh.), Baritone (Baryt.), Saxophone in B-flat (Accp. Sib), Bass Saxophone (Bass Sib), Cymbal and Triangle (Cymb. frap), and Drums (Batter.). The score is written in a key signature of two flats (B-flat and E-flat) and a common time signature. The Chant part has a melodic line with some rests. The instrumental parts feature rhythmic patterns, including eighth and sixteenth notes, and some trills. The dynamic marking 'mf' (mezzo-forte) is used for the woodwinds. The percussion parts provide a steady rhythmic accompaniment.

F

F

Chant

nänd 'SGold wal zer le Min Wal zer le dës isch dës Gléck fer ùns zwei

Fl.

1Clar. Sib

2/3Clar. Sib

1Trp.

1Bugl.

2Bugl.

Ténorh.

Baryt.

Accp. Sib

Bass Sib

Cymb. frap

Batter.

162

G

180

Chant

Sò soll's Im mer sìn _____ Dü ùn ich mit nànd _____ 'SGold wal zer le Min Wal zer le dës isch dës Gléck fer ùns zwei _____ *rit.* *fine*

Fl.

1Clar. Sib

2/3Clar. Sib

1Trp.

1Bugl.

2Bugl.

Ténorh.

Baryt.

Accp. Sib

Bass Sib

Cymb. frap

Batter.

The percussion section consists of two staves. The Cymb. frap staff shows rhythmic patterns with accents (v) and dynamic markings. The Batter. staff shows a steady drum pattern with dynamic markings (p) and a ritardando (rit.) marking towards the end.